

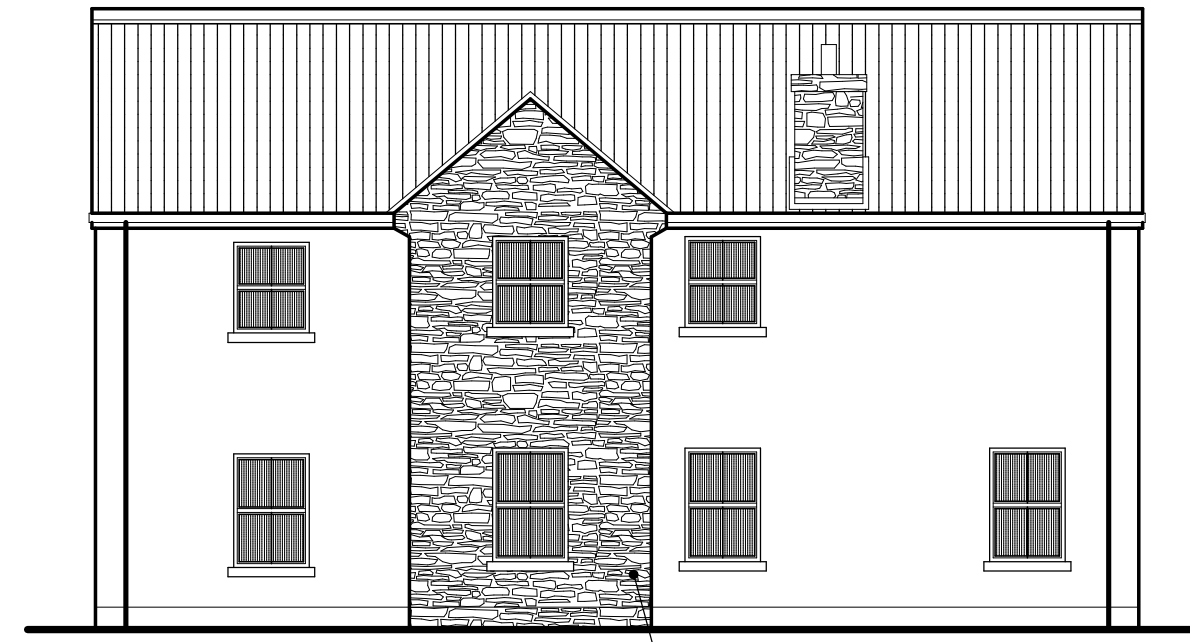

North East...



South West...

Natural Donegal Sandstone  
Linear Built Dry-Jointed



North West...

Natural Donegal Sandstone  
Linear Built Dry-Jointed

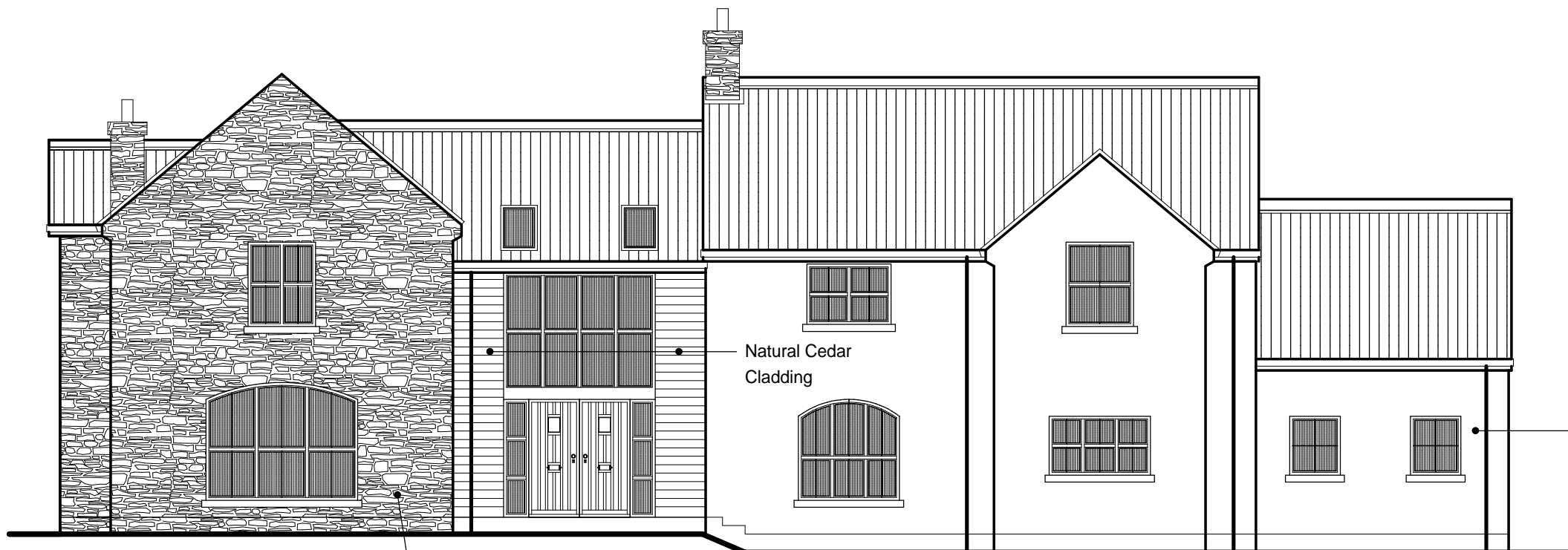

South East...

Natural Donegal Sandstone  
Linear Built Dry-Jointed

Natural Cedar  
Cladding

K-Rend Coloured Render (Colour  
Buttermilk) With Napped Finish

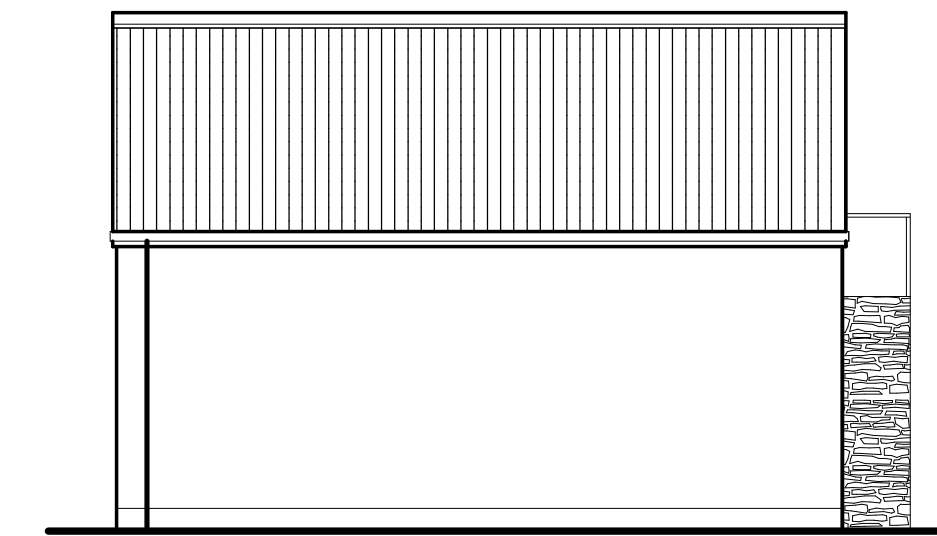

North East...

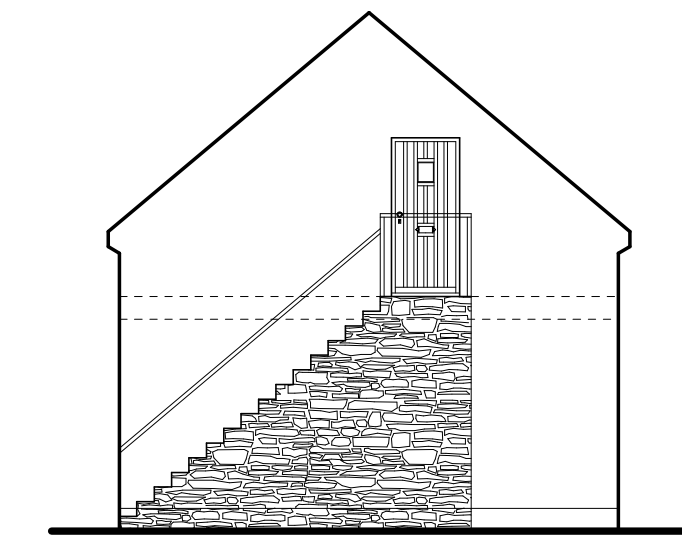

North West

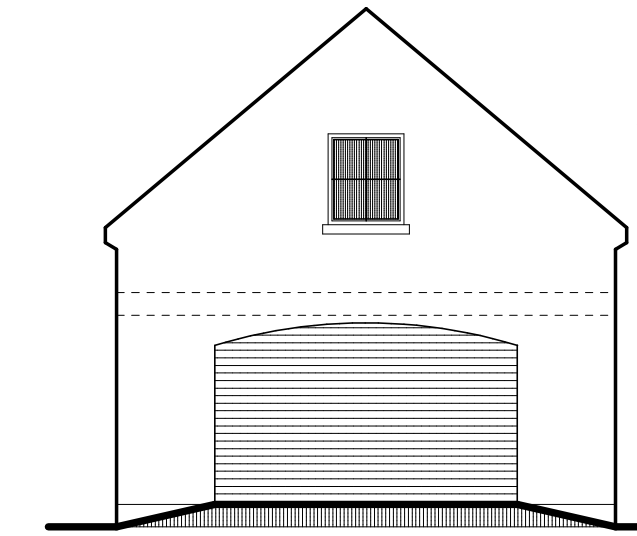

South East...

Finishes As Dwelling

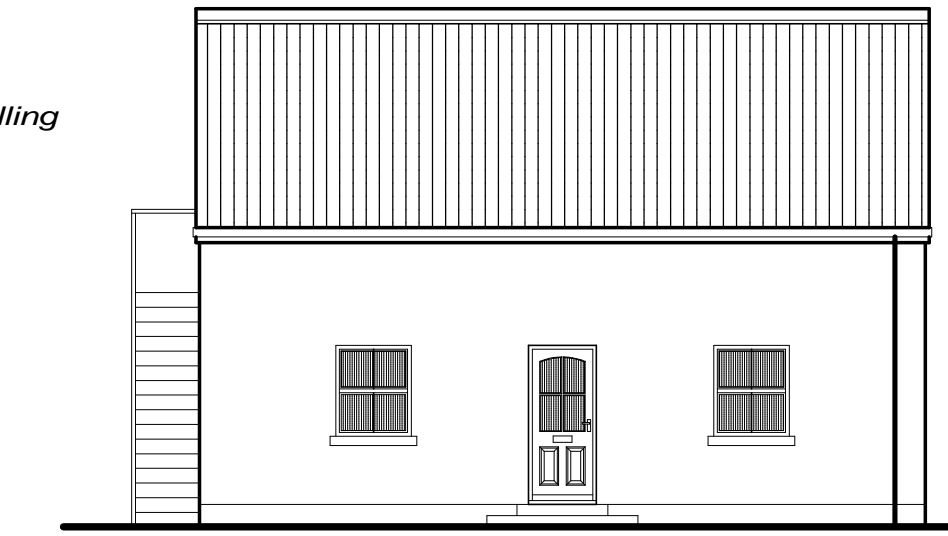

South West...

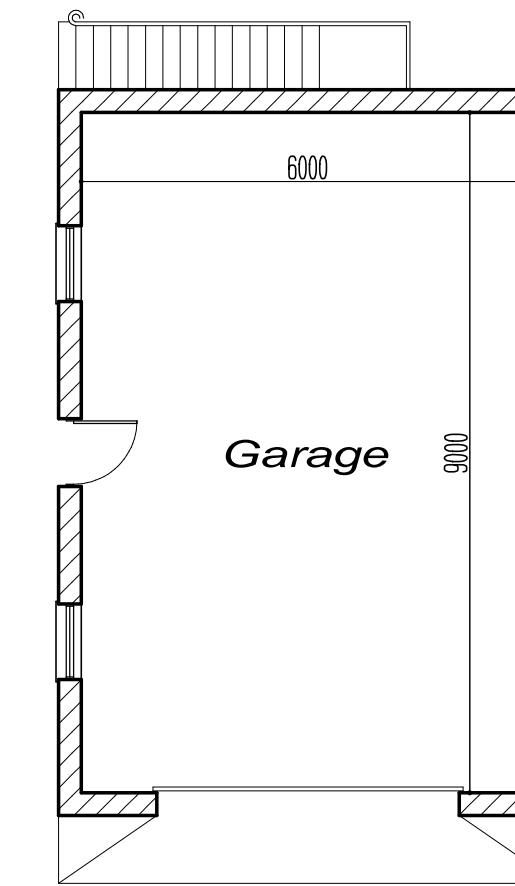

Layout...

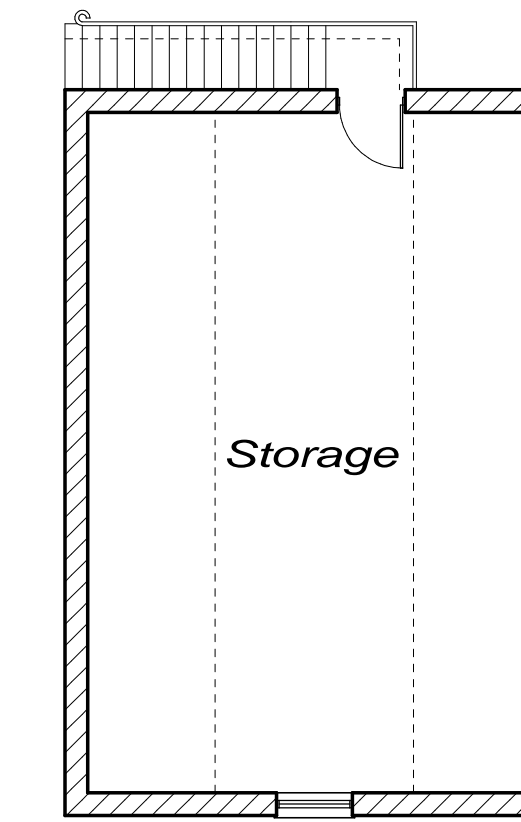

Roof Void...

Domestic Garage

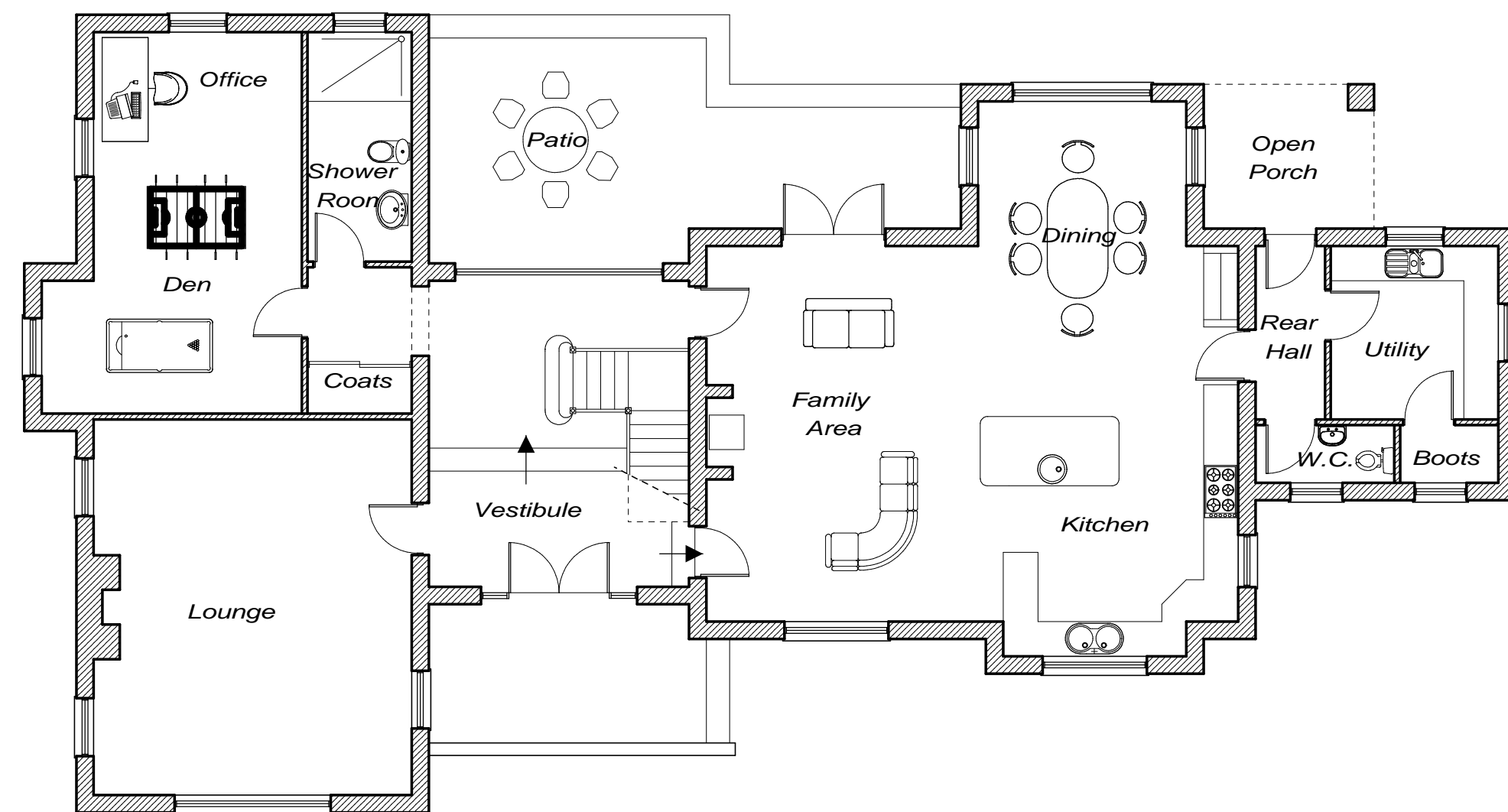

Ground Floor...

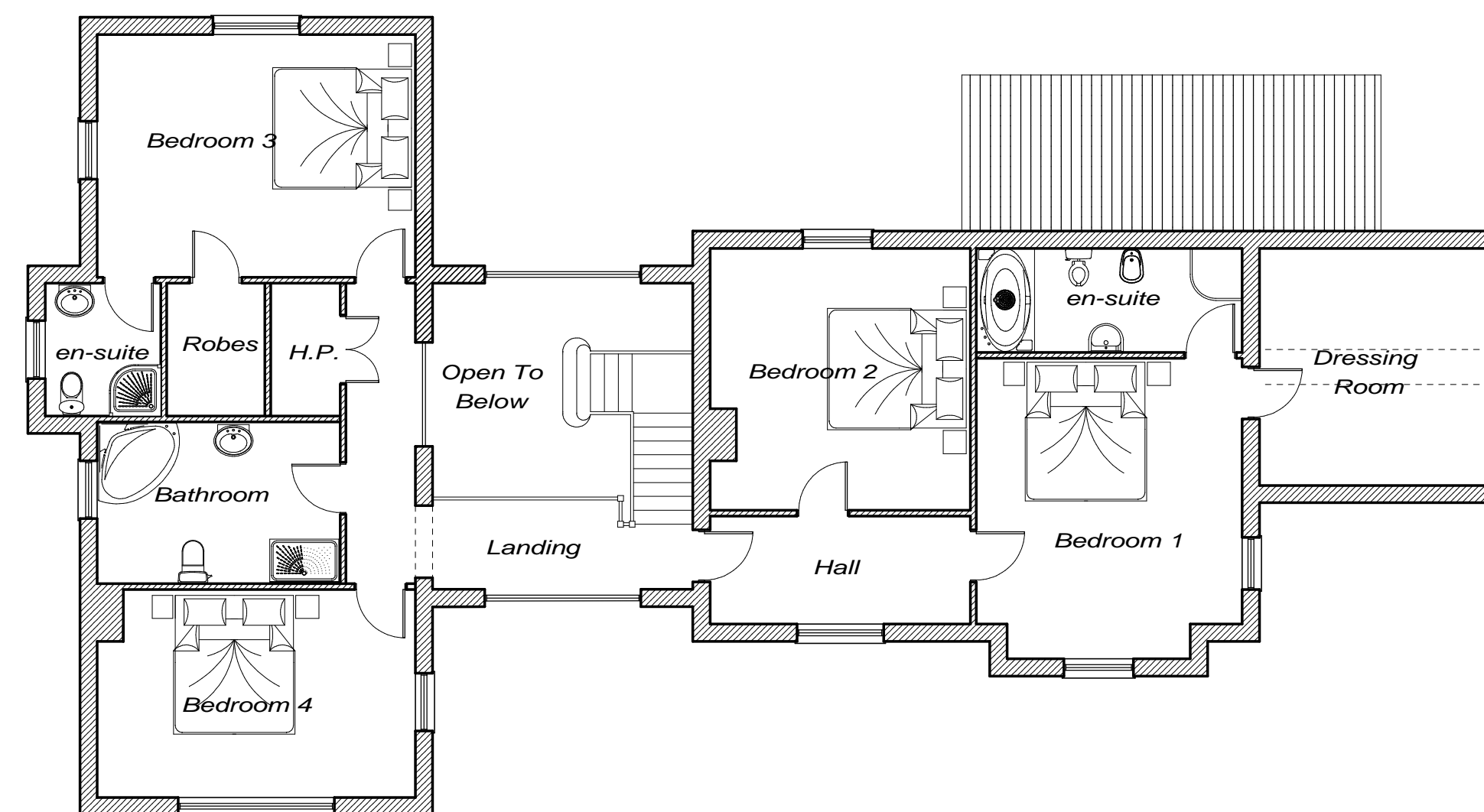

First Floor...

Dwelling And Garage At  
Favour Royal Road, Augher...