

PARSONS GATE

ARMAGH ROAD - PORTADOWN

THE WILLOW

TOTAL FLOOR AREA 1,050 SQ FT APPROX.



Computer visual.

THE WILLOW

TOTAL FLOOR AREA 1,050 SQ FT APPROX.

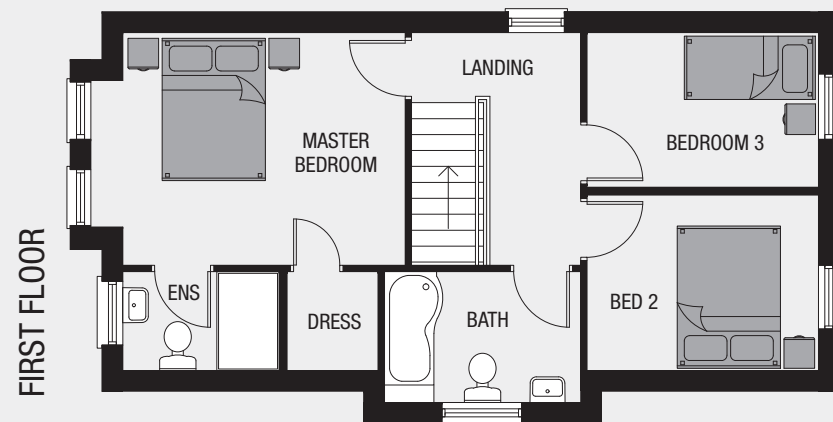
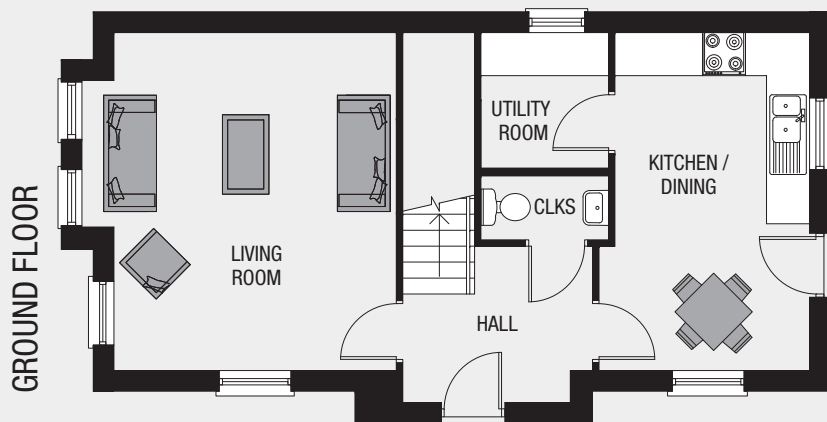

GROUND FLOOR

Entrance Hall	
Living Room (inc. bay)	15'8" x 14'7"
Kitchen/Dining (max)	15'8" x 9'9"
Utility Room	6'4" x 6'2"
Cloakroom	6'2" x 2'11"

FIRST FLOOR

Master Bed (inc. bay)	14'7" x 10'5"
Dressing	4'11" x 4'1"
Ensuite	7'5" x 4'11"
Bedroom 2	10'8" x 8'2"
Bedroom 3	10'8" x 7'2"
Bathroom	9'0" x 6'1"

All dimensions are approximate and 3D computer generated images are for illustration purposes only, both of which may be subject to change.

**PARSONS
GATE**
ARMAGH ROAD - PORTADOWN