

All structural timbers to be stress graded, C16 to B.S. 5268, Part 2,1996 and be marked 'Kiln Dried'.

Contractor to submit truss manufacturers details/calculations to building control 3 weeks prior to erection on site.

Trusses at 400mm centres to be designed constructed and braced in accordance with B.S. 5268, Part3, 1998.

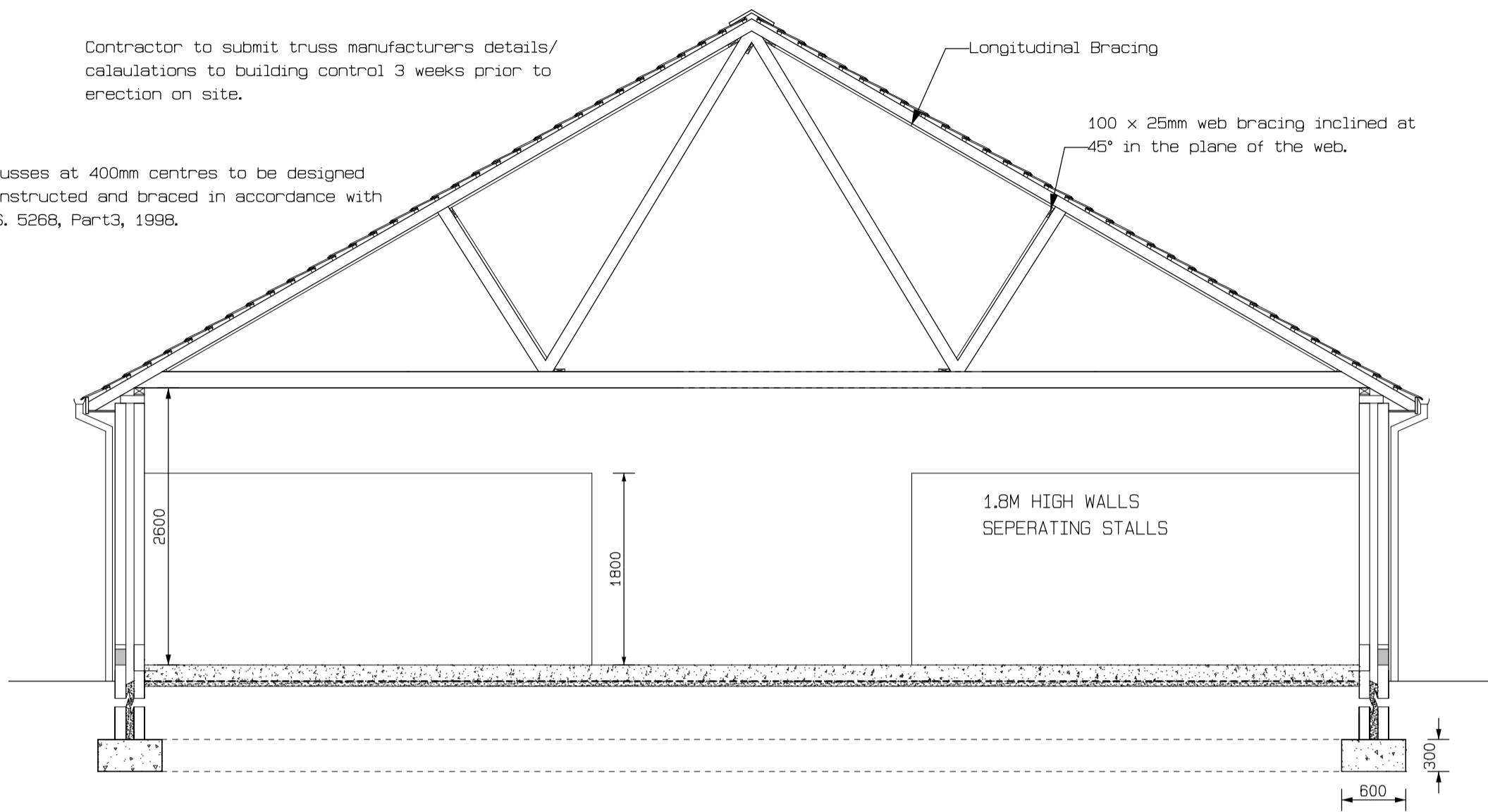

SECTION H-H

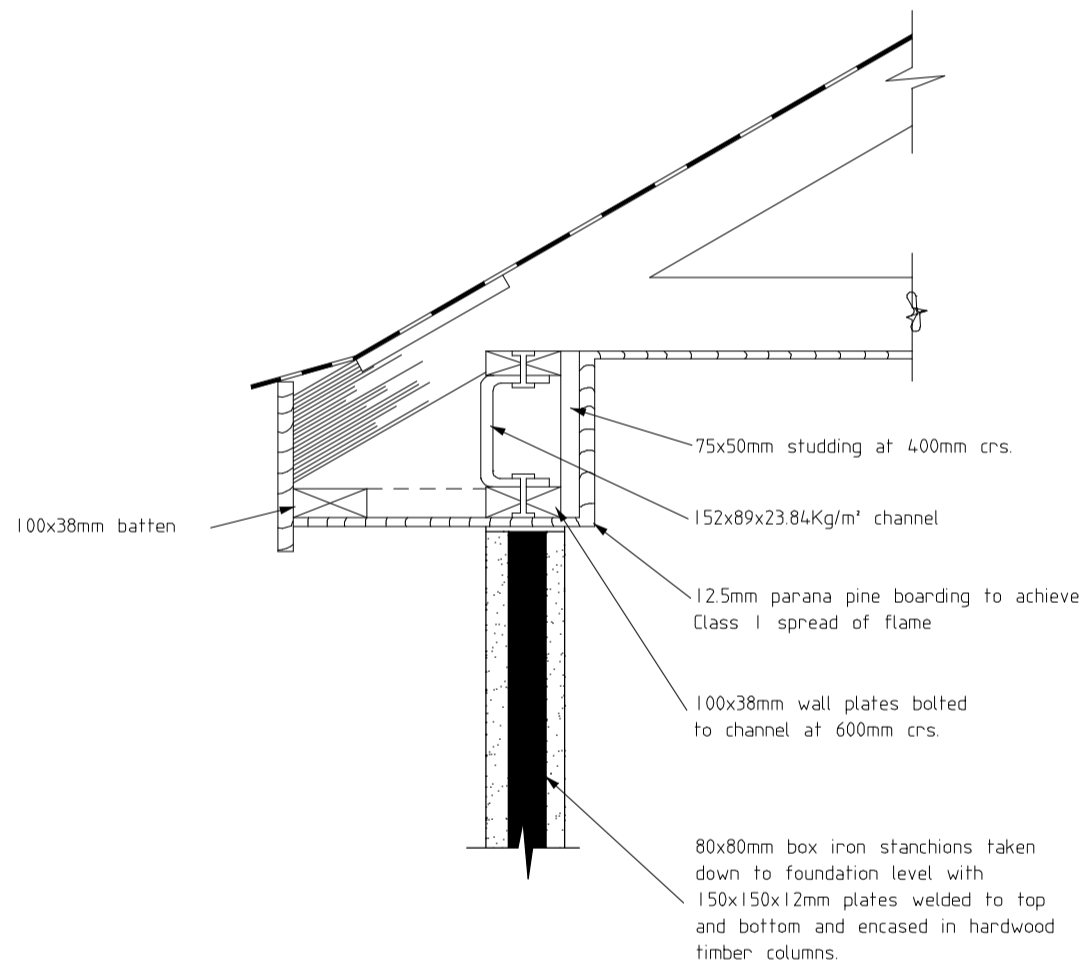

DETAIL OF ROOF CONSTRUCTION TO VERANDA

STABLE ROOF CONSTRUCTION

Provide roof finish to area over stalls as detailed on plans on 38 x 25mm battens on reinforced slaters felt to B.S. 747 on vac-vac treated roof trusses at 400mm maximum centres which shall be designed, constructed and braced in accordance with B.S. 5263, Part 3 1998, to both dwellings.
 Provide 100 x 25mm wind bracing at ridge, mid span and ceiling levels to trusses. Provide 100 x 25mm web diagonal bracing inclined at 45 in the plane of the web. Provide longitudinal bracing at all node points.
 All structural timbers to be stress graded, C16 to B.S. 5268, Part 3 1996 and be marked 'Kiln Dried'.
 Extend roof over gables using 150 x 50mm cantilevered rafter and sprocket pieces at 600mm centres.
 Wallplates to be 100mm x 50mm strapped to wall at 1.2m centres using 30 x 2.5mm galvanised iron straps fixed to wallplate and taken 450mm minimum down face of wall. Provide white coloured p.v.c. fascia, soffit and barge boards throughout to match dwellings
 Provide attic type roof trusses to area over hay store as detailed on plans at 400mm crs
 All timber connections to be made using bulldog connectors and bolts.

21/08/06 AMENDED TO COMPLY WITH BUILDING CONTROL REQUIREMENTS

DRAWING TITLE	STABLES SECTION		
PROJECT	PROPOSED SINGLE STOREY, SEMI DETACHED DWELLINGS, INCORPORATING UNIT OF ACCOMMODATION FOR DISABLED PERSON AND SEPARATE UNIT FOR CARER WITH DOMESTIC GARAGE AND DOMESTIC STABLES AT SITE 40M NORTH OF 77 BOTERA ROAD, OMAGH		
CLIENT	MR.GARRY KELLY		
DRAWING NUMBER	K-124-09	DRAWN BY:	CHECKED BY:
		DATE: FEB '06	SCALE: 1:50
 <p>THE CHARTERED INSTITUTE OF BUILDING</p>		<p>McCormick Design ARCHITECTURAL CONSULTANTS & PLANNING SUPERVISORS 1, OMAGH ROAD, NEWTOWNSTEWART, CO. TYRONE BT78 4AR Telephone: 028 8166 1835 / 07774114602 Fax No. 8166 2595 E-Mail mccormickdesign1@aol.com L.C.J. McCormick, MASI MRICS MCIOB</p>	