

STABLES SIDE ELEVATION

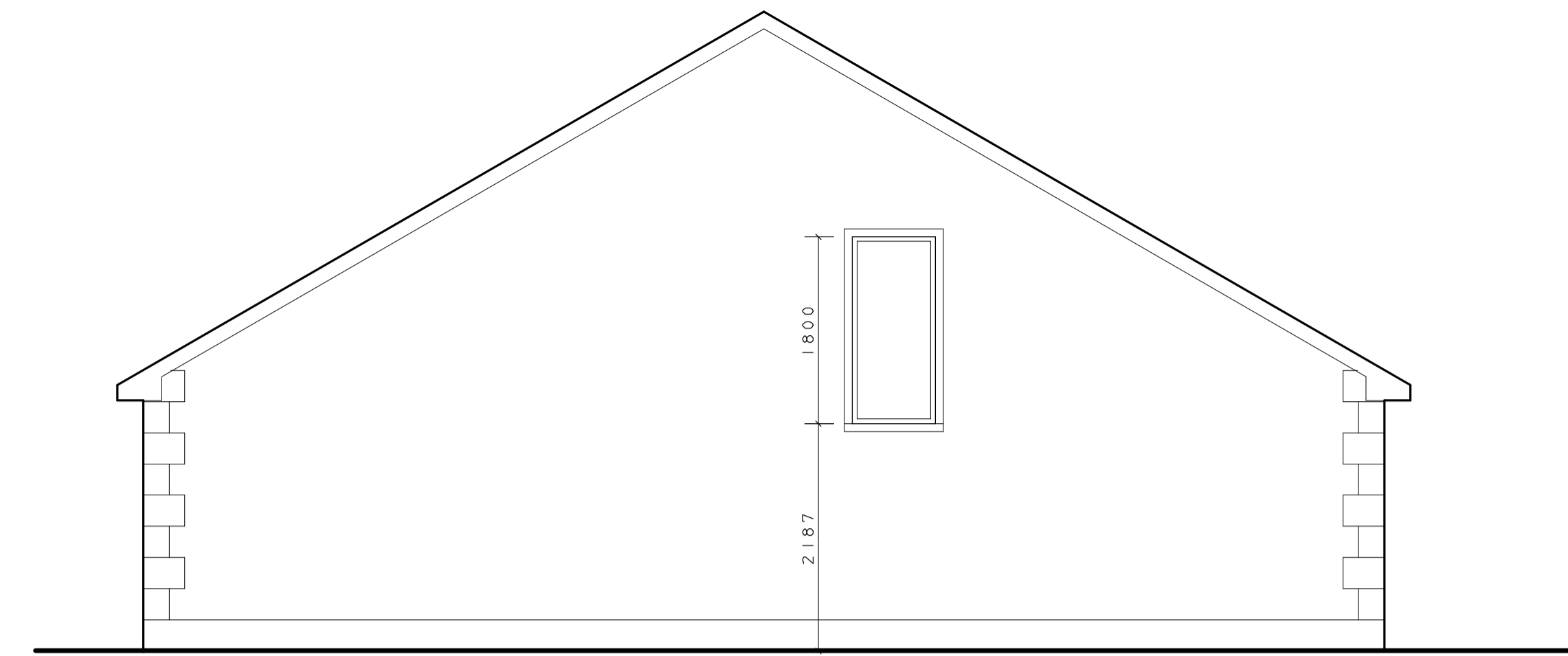

STABLES REAR ELEVATION

CONTRACTOR TO SUBMIT CALCULATIONS FOR TRUSSED RAFTERS TO BUILDING CONTROL PRIOR TO ERECTION ON SITE

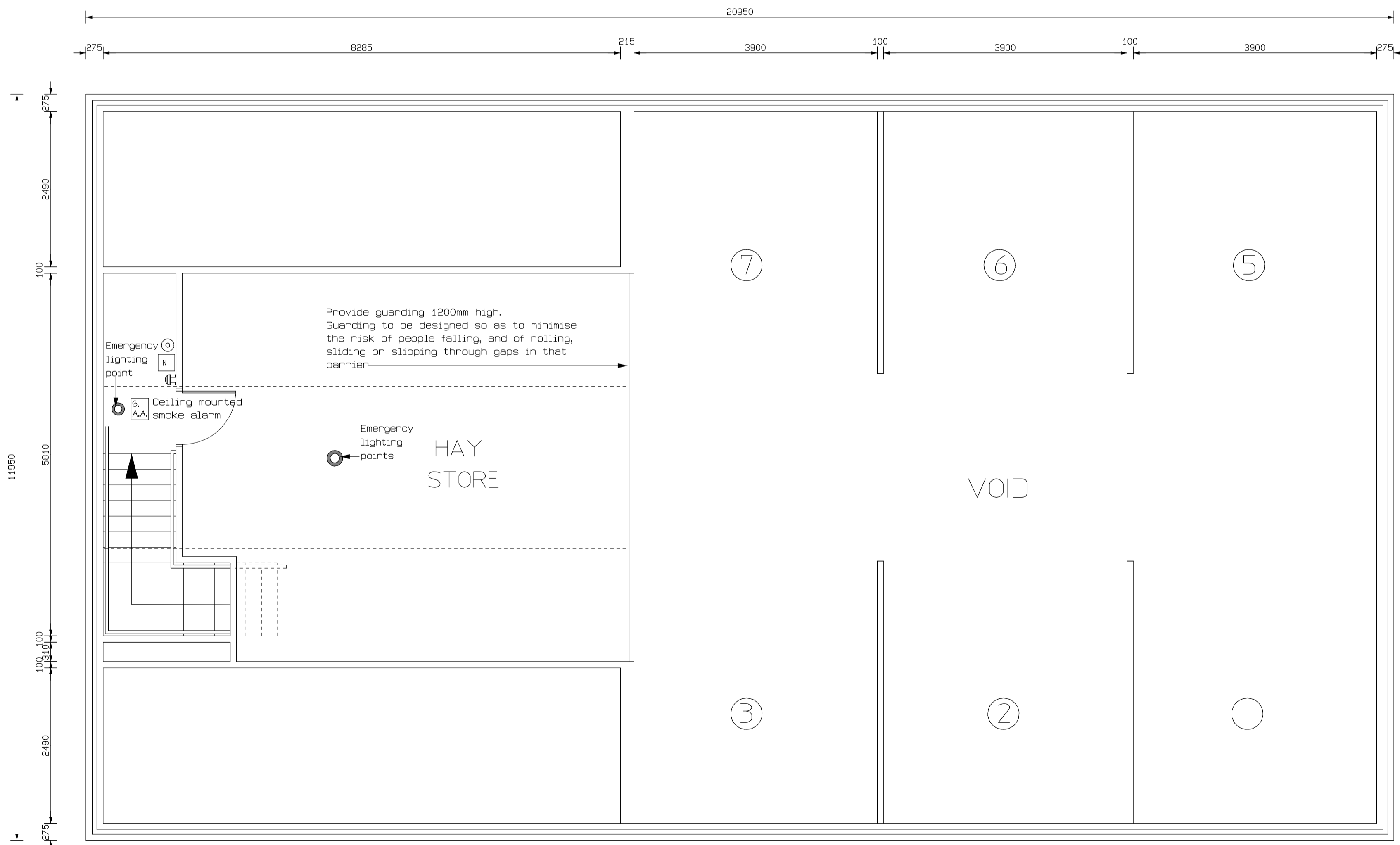

STABLES FIRST FLOOR PLAN

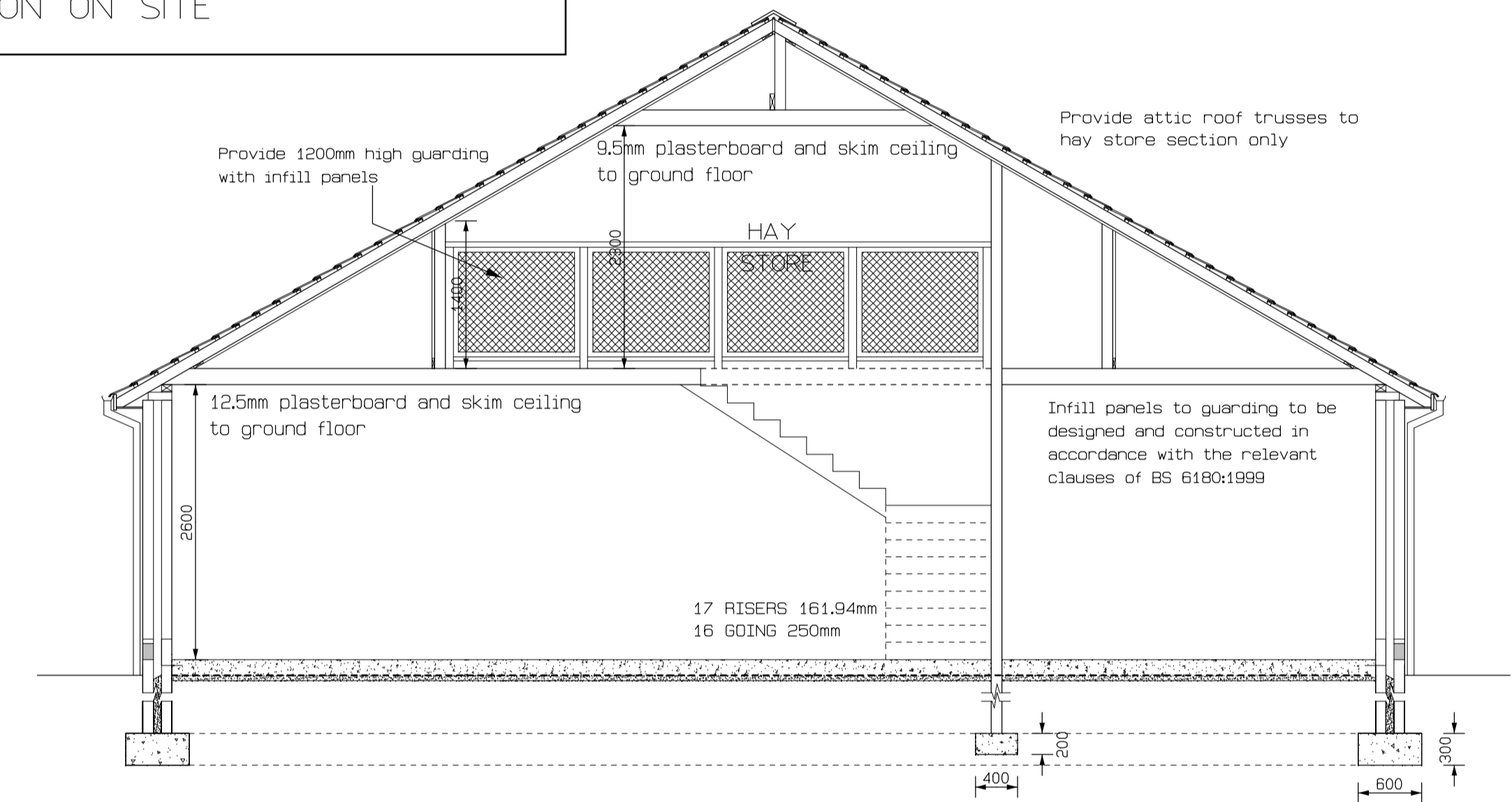

SECTION G-G

DETAIL SHOWING VISION PANELS

METAL STAIR CONSTRUCTION

Provide new flight of metal stairs leading from ground floor to first floor storage area. Stairs to be constructed using 250 x 12mm m.s. chequer plate treads supported on 25 x 25mm m.s. angle supports. Landings to be formed using 203 x 76 R.S.C.'s supported by 80 x 80mm square hollow sections. Provide 25mm dia. m.s. handrails and supports to stairs. Balustrading to storage area to be 1.0m high and constructed using 25mm dia. s.w. balusters with 50mm dia. s.w. handrail on top. There shall be no opening in the balustrading that would permit through it the passage of a sphere having a diameter of 100mm. Ensure 2.0m headroom is maintained over entire flights of stairs.

Stairs to be ambulant disabled and have have...

- a) Step nosings which are distinguishable through permanent contrasting brightness
- b) An unobstructed width of not less than 1000mm
- c) A rise of not more than 180mm in a flight
- d) Landings with an unobstructed length of not less than 1200mm clear of any door swing onto them.
- e) Steps with a uniform rise of not more than 170mm
- f) Steps with a uniform going of not less than 250mm
- g) A suitable continuous handrail on each side of the stair complying with the provisions for handrails.

Stairs to have open risers but the treads MUST overlap each other by at least 16mm

21/08/06 AMENDED TO COMPLY WITH BUILDING CONTROL REQUIREMENTS

DRAWING TITLE	STABLES ELEVS/SECTIONS		
PROJECT	PROPOSED SINGLE STOREY, SEMI DETACHED DWELLINGS, INCORPORATING UNIT OF ACCOMMODATION FOR DISABLED PERSON AND SEPARATE UNIT FOR CARER WITH DOMESTIC GARAGE AND DOMESTIC STABLES AT SITE 40M NORTH OF 77 BOTERA ROAD, OMAGH		
CLIENT	MR. GARRY KELLY		
DRAWING NUMBER	K-124-08	DRAWN BY: S.K.	CHECKED BY:
		DATE: FEB '06	SCALE: 1:50
		McCormick Design	
		<small>ARCHITECTURAL CONSULTANTS & PLANNING SUPERVISORS 1, OMAGH ROAD, NEWTOWNSTEWART, CO. TYRONE BT78 4AR Telephone: 028 8166 1835 / 07774114602 Fax No. 8166 2595 E-Mail: mccormickdesign1@aol.com L.C.A. McCormick, MAST MPTCS MCIOB</small>	