

## Site at Bannview Park, Ballymoney

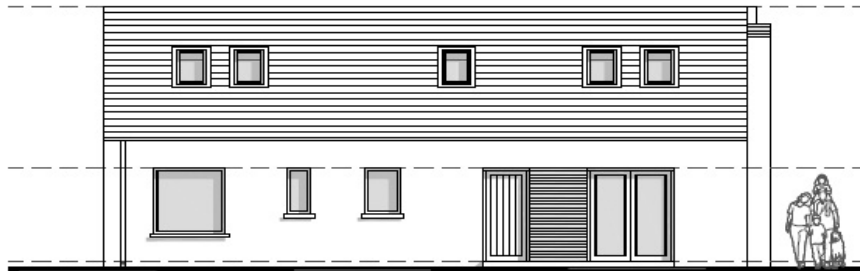

proposed front elevation:



proposed rear elevation:

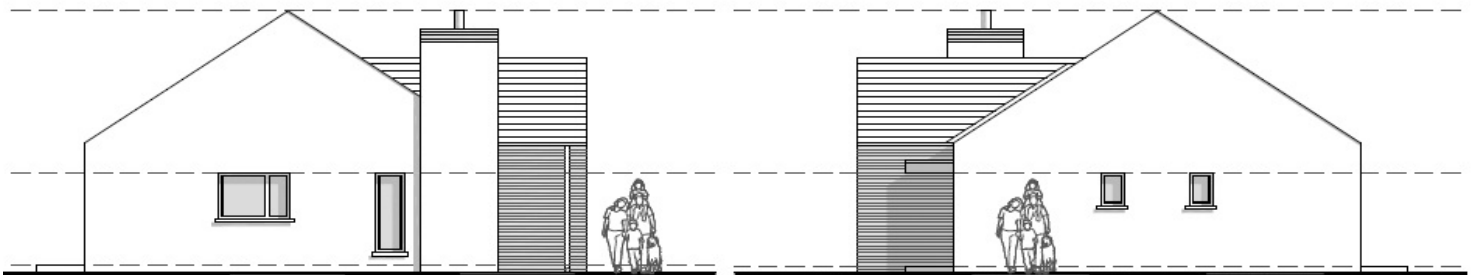

proposed side elevation:

proposed side elevation:

## Offers Around £69,500

- Excellent Residential Site for Detached 4 Bed Chalet Bungalow with Detached Garage.
- Sited on an ample 0.15 acre plot.
- Located on the cusp of the town which is just minutes walk from the town centre, local Schools, Bus & Train Stations and other local amenities.
- Excellent commuter routes with links to the North West, Mid Ulster and the ever popular Causeway Coast.
- Full Planning Permission in place along with Building Control Approval & services nearby.
- Planning Reference No LA01/2018/0810/F

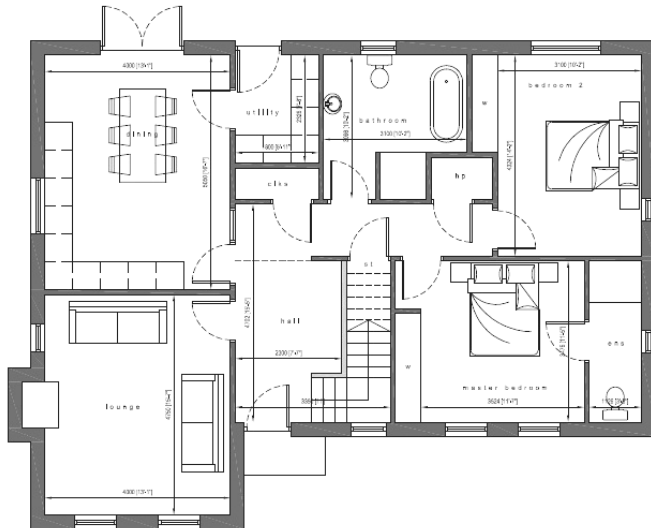

proposed ground level - (1720 sqft)

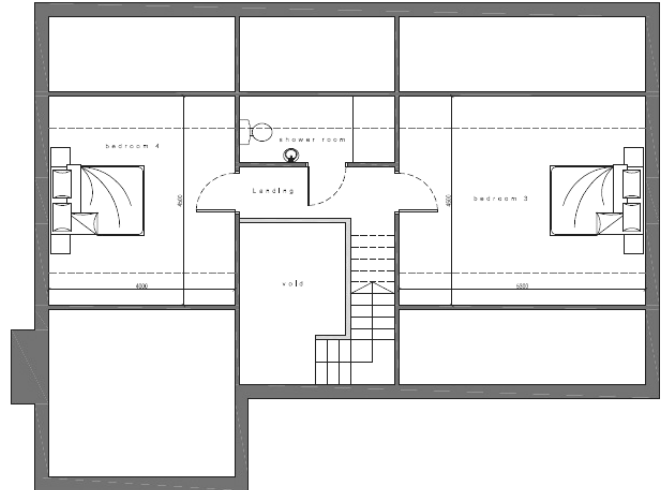

proposed first floor:



### Sales Details

**Price:** Offers Around £69,500

### VAT:

All outgoing and rentals are quoted exclusive of but may be liable to VAT

### Viewing:

Strictly by appointment through agent

### Planning:

4 Bedroom Detached Chalet Bungalow with Detached Garage

Full Planning Permission (LA01/ 2018 / 0810 / F)

Building Control Approved



RICS



**ALL MAPS & PLANS ARE FOR IDENTIFICATION AND VISUAL PURPOSES ONLY**

-MISREPRESENTATION CLAUSE: Northern Real Estate give notice to anyone who may read these particulars as follows:

- The particulars are prepared for the guidance only for prospective purchaser. They are intended to give a fair overall description of the property but are not intended to constitute part of an offer or contract.
- Any information contained herein (whether in the text, plans or photographs) is given in good faith but should not be relied upon as being a statement of representation or fact.
- Nothing in these particulars shall be deemed to be a statement that the property is in good condition or otherwise nor that any services or facilities are in good working order.
- The photographs appearing in these particulars show only certain parts of the property at the time when the photographs were taken. Certain aspects may be changed since the photographs were taken and it should not be assumed that the property remains precisely as displayed in the photographs. Furthermore, no assumptions should be made in respect of parts of the property which are not shown in the photographs.
- Any areas, measurements or distances referred to herein are approximate only.
- Where there is reference in the particulars to the fact that alterations have been carried out or that a particular use is made of any part of the property this is not intended to be a statement that any necessary planning, building regulations or other consents have been obtained and these matters must be verified by an intending purchaser.
- Descriptions of the property are inevitably subjective and the descriptions contained herein are given in good faith as an opinion and not by way of statement of fact.